

1. Eligibility of Newly Established Company

Could you please confirm if a newly established company is eligible to participate if its key personnel individually possess substantial experience in the supply of building materials, construction works, construction management and procurement, and environmental planning and management?

- The company is eligible as long as it has been registered with MTCIC or the relevant authority in the country of origin and is able to provide the required documents for the tender.

2. Discrepancies of the Design Information and Estimate Template

Nooto 1, Nooto 2 and Nooto 3 have the same scope shown on the design- pls refer to sheet # A03, A05 and A07. But the estimate table gives a different scope to price against.

		Nooto 1	Timeline (Days)	Price (AUD)
		Scope of Work		
		1. Existing Rainwater Harvesting Scope		
		i. Existing RWH House 4930mmx3610mm		
		ii. Existing Water Tank Stand-2710mmx2710mm, 400mm Height		
		iii. Existing Water Tank- 10000		
		iv. Outlet Fitting (25mm)		
		2. Issues		
		i. RWH Shed PVC Post		
		ii. Roof Framing & Reuse Roofing		
		iii. Fascia Board, Gutter with Down pipe		
		3. Propose/Install		
		i. Remove/Replace Existing PVC post to galvanized Post(100mm)		
		ii. Remove/Replace Existing Roof Framings/Reuse Galvanized Roof		
		iii. Remove/Replace Downpipe		
		iv. Reuse Gutter & Install Downpipe Steel Hangers		
		v. Install Chainlink Fence (Refer to fence details A26)		
		vi. Install First Flush with Tap Water (Refer to RWH details A24)		
		Total Nooto 1		
Ref	Site	Village	Timeline	Price
		Nooto 2		
		i. Propose/Install		
		i. Install 50mm Galvanized pipe		
		1. Remove/Replace Downpipe		
		i. Install Chain link Fence (Refer to fence details B4)		
		ii. Install fence gate (Refer to fence details B4)		
		Total Nooto 2 Fence		
Ref	Site	Village	Timeline	Price
		Nooto 3		
		i. Propose/Install		
		i. Install 50mm Galvanized pipe		
		1. Remove/Replace Downpipe		
		i. Install Chain link Fence (Refer to fence details @B4)		
		ii. Install fence gate (Refer to fence details @B4)		
		Total Nooto 3 Fence		

Could you please kindly confirm which document should take precedence for pricing purposes, or alternatively provide clarification on the discrepancies identified?

3. Buariki Fencing

Please kindly confirm that the new Fence will be installed along the perimeter of Block C- Mwaneaba. Otherwise just around the existing rain water tank?

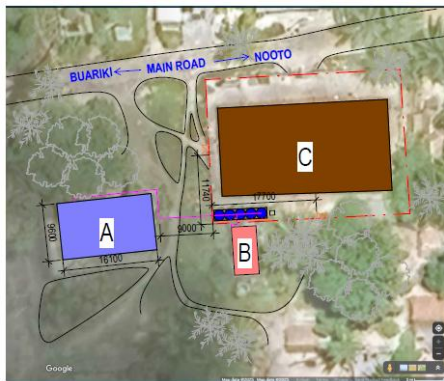

BUARIKI EXISTING SITE - SCOPE OF WORKS:

BLOCK A ISSUES

- NO EXISTING FIRST FLUSH

BLOCK B ISSUES

- NO EXISTING FIRST FLUSH

EXISTING WATER TANKS ISSUES

- WATER TANKS FITTINGS NOT WORKING.
- TAP WATER RUSTED.

- SITE LEGENDS**
- EXISTING MANEABA
 - EXISTING TOILET
 - EXISTING CHURCH BUILDING
 - EXISTING FENCE BOUNDARY
 - EXISTING WATER TANK SLAB
 - EXISTING WATER TANK
 - RAINWATER INLET PIPE
 - RAINWATER OUTLET PIPE

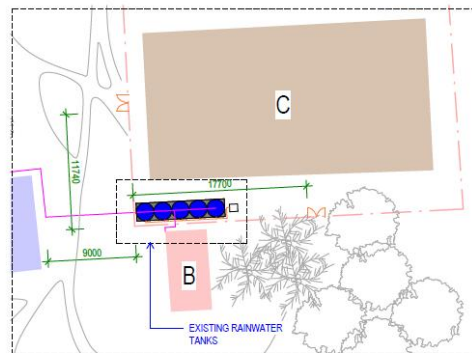

SITE LEGENDS

- EXISTING MANEABA
- EXISTING TOILET
- EXISTING CHURCH BUILDING
- EXISTING FENCE BOUNDARY
- EXISTING WATER TANK SLAB
- EXISTING WATER TANK
- RAINWATER INLET PIPE
- RAINWATER OUTLET PIPE

BUARIKI PROPOSED SITE - SCOPE OF WORKS:

BLOCK A SCOPE

- INSTALL FIRST FLUSH FOR BOTH DOWNPIPE
- REMOVE & REPLACE EXISTING GUTTER TO MARLEY GUTTER 100mm & PVC BRACKET

BLOCK B SCOPE

- INSTALL FIRST FLUSH
- INSTALL NEW MARLEY GUTTER 100mm & PVC BRACKET

EXISTING WATER TANKS SCOPES

- REPAIR AND REMOVE EXISTING FITTING PVC
 - BALL VALVE
 - OUTLET FITTING PVC (50mm, 25mm, 15mm)
 - INSTALL 50mm UNION FITTING PVC
 - 15mm TAP PVC.
- EXISTING WATER TANK TO BE CLEAN.
- INSTALL FENCE (refer to FENCE details @A43)

1 BUARIKI EXISTING SITE PLAN
Scale: 1 : 500

2 BUARIKI PROPOSED SITE PLAN
Scale: 1 : 300